

MICROFILMED

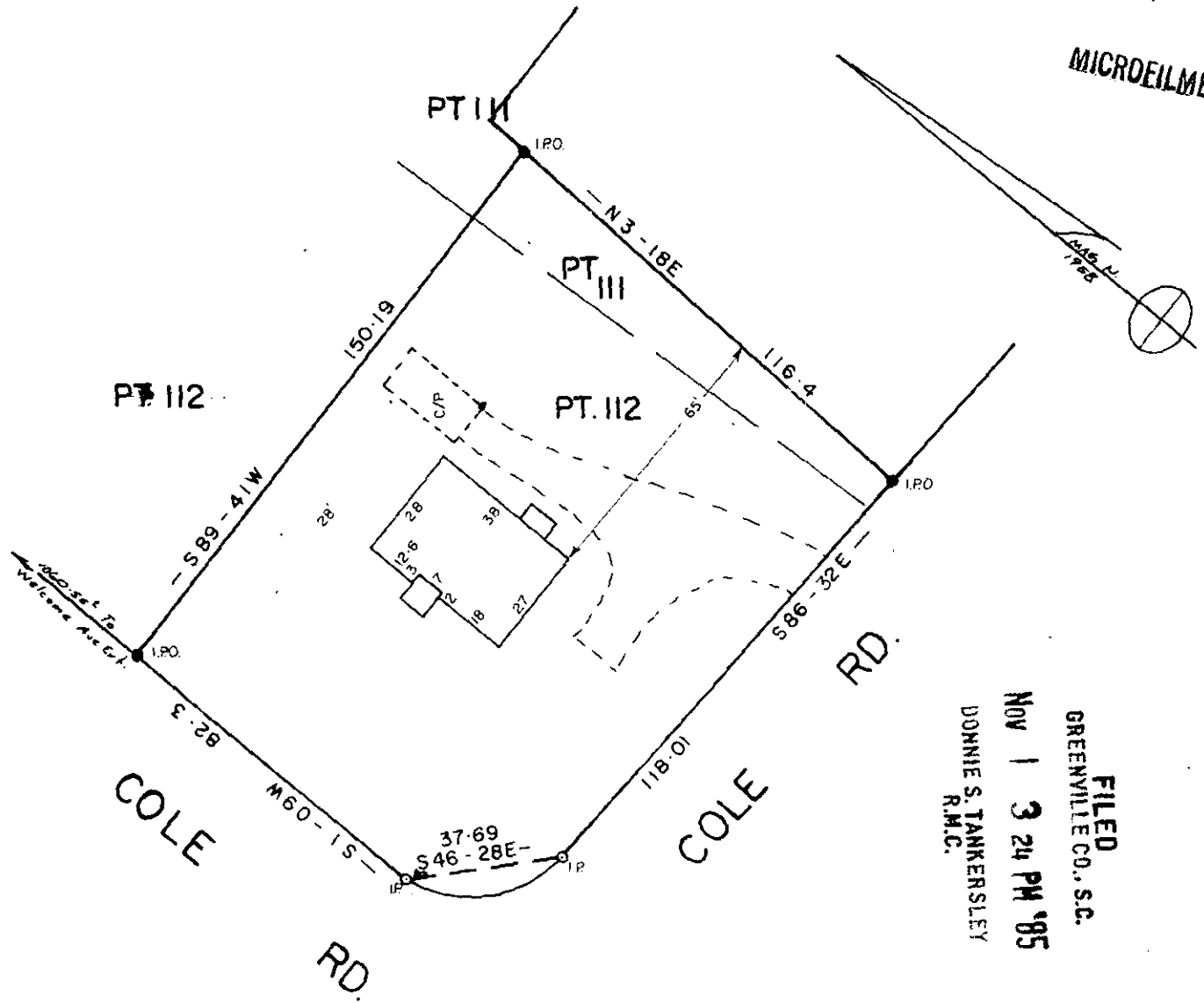

FILED
 GREENVILLE CO., S.C.
 NOV 1 3 24 PM '85
 DONNIE S. TANKERSLEY
 R.M.C.

NOTE: THIS LOT DOES NOT LIE IN A FLOOD PLANE.

12-C-85

15363

NOV 1 1985

PROPERTY OF

JOHN DENNIS VESPAZIANI

DONNA MELINDA VESPAZIANI

GREENVILLE CO., S. C.

This is to certify that on the 30 day of OCT
 1985, I surveyed the property shown on this plat,
 being: PT. LOT III & II2 CAMILLA PARK
 BLK. BK. 242-1-2-6 See PLAT BK. PP-132

and recorded in plat book M, page 117 of the R.M.C.
 Office for GREENVILLE County, S. C.

and that the property lines, walls
 and buildings are as shown hereon;
 that the buildings located on said
 lot do not encroach or project on
 adjacent streets or property; and
 that no adjacent buildings or walls
 encroach or project on said premises,
 and that no utility lines cross this
 property unless shown on plat.

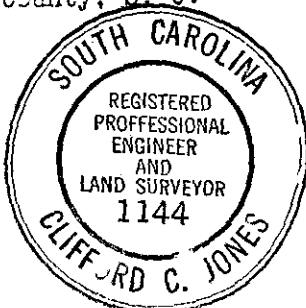

OCT. 30, 1985 SCALE 1" = 40'

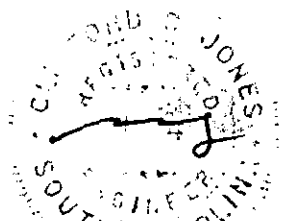
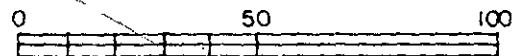

JONES ENGINEERING SERVICE 706 2006 E. PERRY RD. 29609